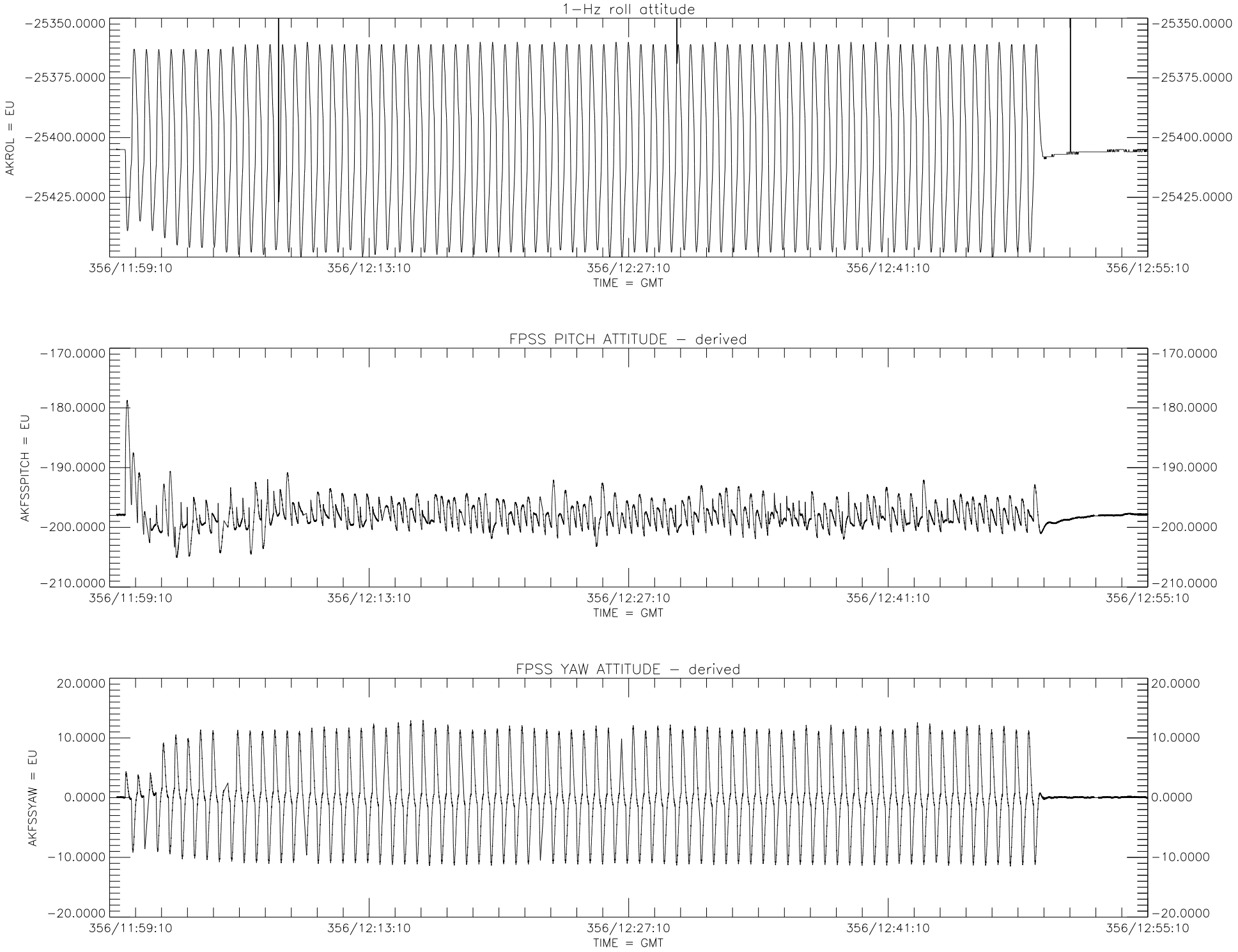
1-Hz roll attitude
AKROL = EU
-25350.0000
-25375.0000
-25400.0000
-25425.0000
356/11:59:10
356/12:13:10
356/12:27:10
356/12:41:10
356/12:55:10
TIME = GMT
FPSS PITCH ATTITUDE - derived
AKFSSPITCH = EU
-170.0000
-180.0000
-190.0000
-200.0000
-210.0000
356/11:59:10
356/12:13:10
356/12:27:10
356/12:41:10
356/12:55:10
TIME = GMT
FPSS YAW ATTITUDE - derived
AKFSSYAW = EU
20.0000
10.0000
0.0000
-10.0000
-20.0000
356/11:59:10
356/12:13:10
356/12:27:10
356/12:41:10
356/12:55:10
TIME = GMT